

Flute Major Scales

The page contains four systems of flute major scales, each with a musical staff and a corresponding fingering diagram. The scales are: C major, D major, E major, and F major.

System 1: C Major
 Musical staff: C4, D4, E4, F4, G4, A4, B4, C5.
 Fingering diagram: Shows fingerings for each note. Thumb positions 5 and 6 are indicated. Fingerings: C (6), D (6), E (6), F (6), G (6), A (6), B (6), C (6). Fingerings for lower notes: C3 (3), D3 (2), E3 (2), F3 (2), G3 (2), A3 (2), B3 (2), C4 (2).

System 2: D Major
 Musical staff: D4, E4, F#4, G4, A4, B4, C5, D5.
 Fingering diagram: Shows fingerings for each note. Fingerings: D (6), E (6), F# (6), G (6), A (6), B (6), C (6), D (6). Fingerings for lower notes: D3 (3), E3 (2), F#3 (2), G3 (2), A3 (2), B3 (2), C4 (2), D4 (2).

System 3: E Major
 Musical staff: E4, F#4, G4, A4, B4, C5, D5, E5.
 Fingering diagram: Shows fingerings for each note. Fingerings: E (6), F# (6), G (6), A (6), B (6), C (6), D (6), E (6). Fingerings for lower notes: E3 (3), F#3 (2), G3 (2), A3 (2), B3 (2), C4 (2), D4 (2), E4 (2).

System 4: F Major
 Musical staff: F4, G4, A4, Bb4, C5, D5, Eb5, F5.
 Fingering diagram: Shows fingerings for each note. Fingerings: F (6), G (6), A (6), Bb (6), C (6), D (6), Eb (6), F (6). Fingerings for lower notes: F3 (3), G3 (2), A3 (2), Bb3 (2), C4 (2), D4 (2), Eb4 (2), F4 (2).

Flute Diagram Labels:
 Thumb { 5, 6 }
 1st Finger I
 2nd Finger II
 3rd Finger III
 1
 1st Finger IV
 2nd Finger V
 3rd Finger VI
 2
 3
 4
 7
 8

Flute Major Scales

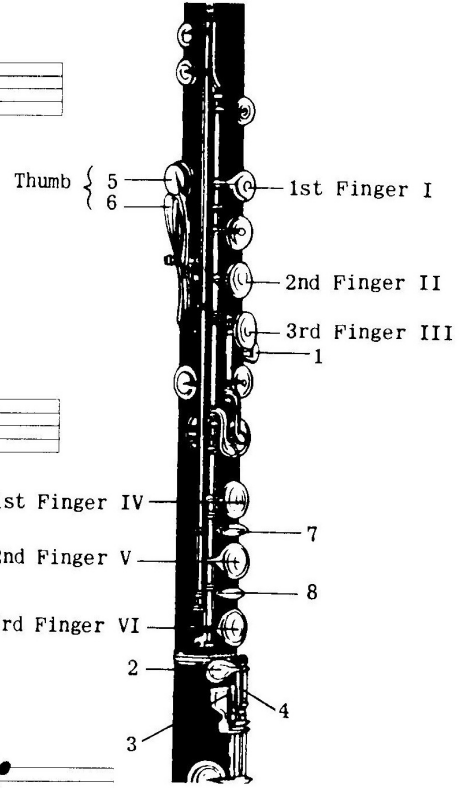
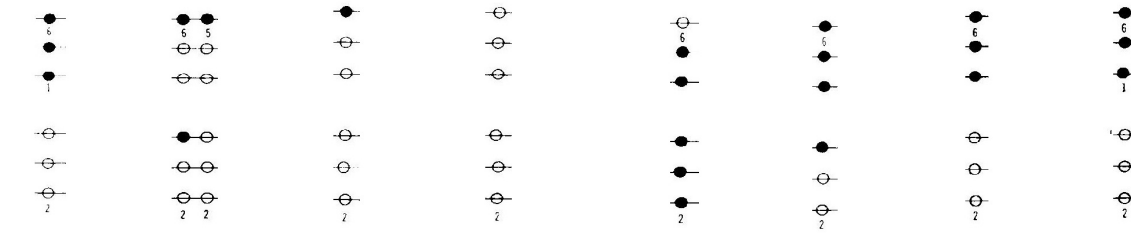
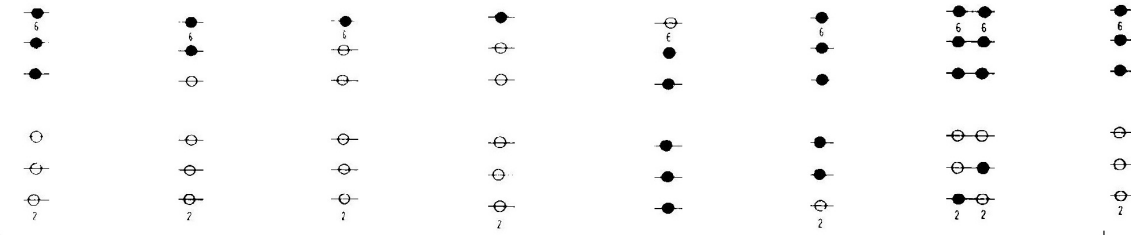
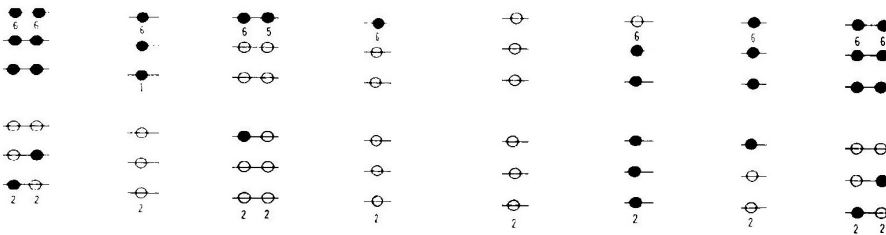
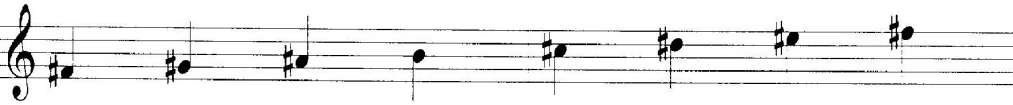
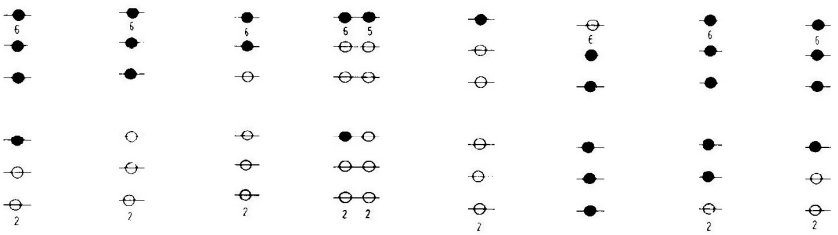
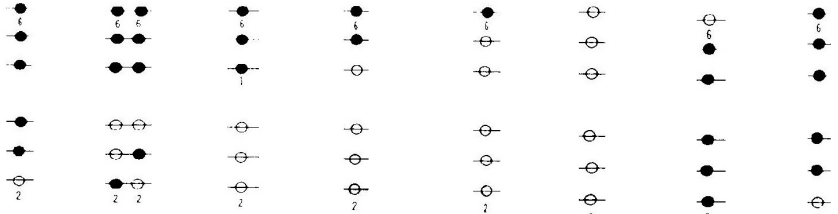

Flute Major Scales

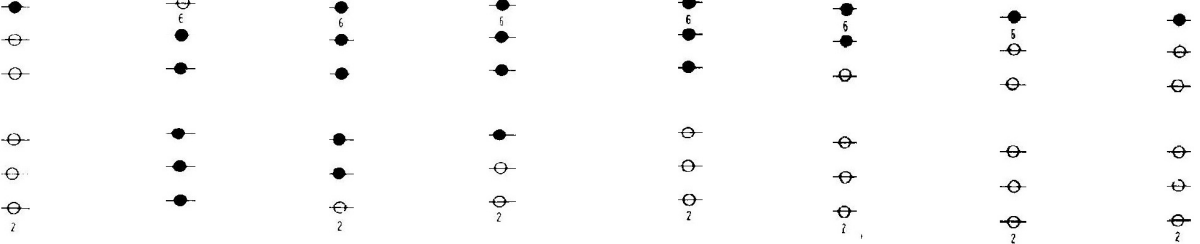
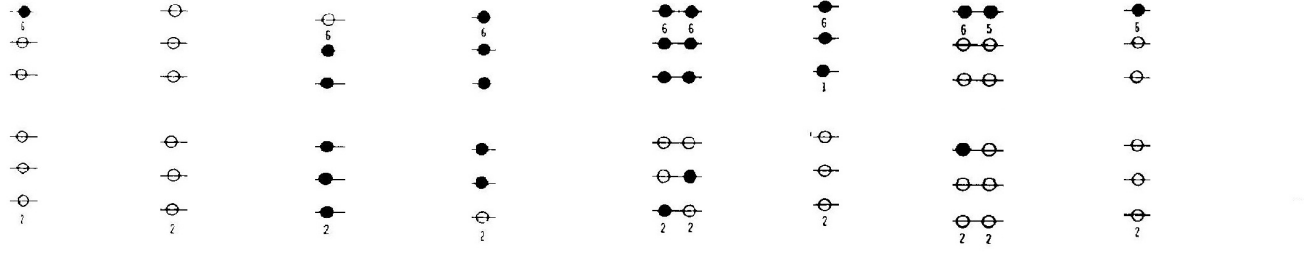
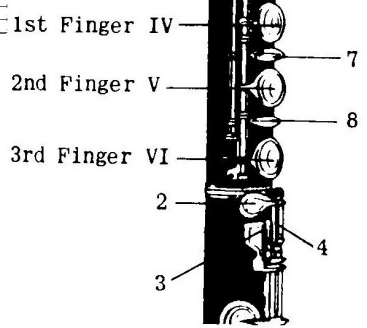
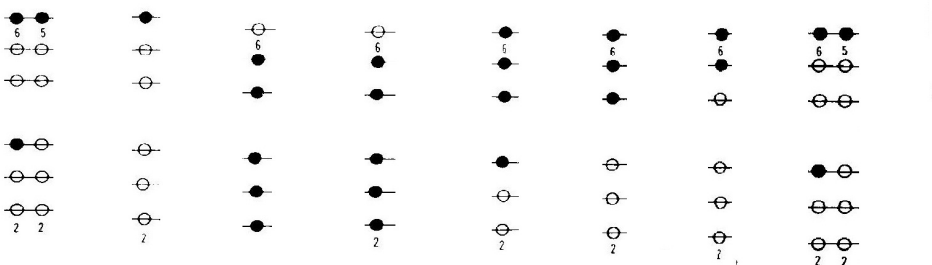
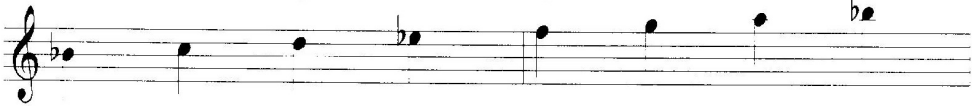
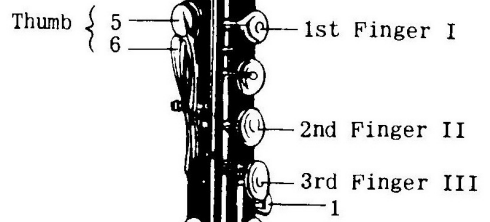
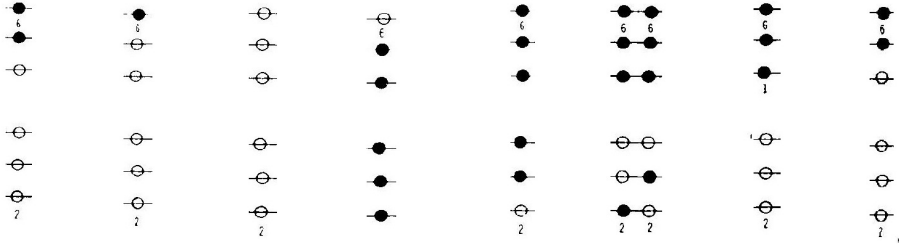
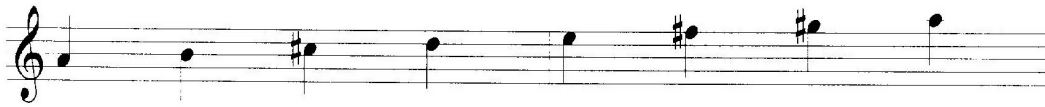

Flute Major Scales

